"THIS IS TRUE LIBERTY
WHEN FREEBORN
MEN SPEAK FREE."
.....Euripides

"I was born an American; I live an American; I shall die an American; and I intend to perform the duties incumbent upon me in that character to the end of my career.

I mean to do this with absolute disregard of personal consequences. . .No man can suffer too much and no man can fall too soon, if he suffer, or if he fall, in the defense of the Liberties and Constitution of his country."
-Daniel Webster

FREE MEN SPEAK

A NATIONAL PATRIOTIC NEWSPAPER FOR ALL AMERICANS

COPYRIGHT 1956 BY FREE MEN SPEAK, INC.

SUBSCRIBERS IN 46 STATES

RETURN ADDRESS :
7314 ZIMPEL STREET
NEW ORLEANS 18, LA

BULK RATE
U. S. POSTAGE
PAID
New Orleans, La.
Permit No. 330

FORM 3547 REQUESTED

Vol. II, No. 1 PRICE: $6.00 FOR 24 ISSUES January, 1956 New Orleans, La.

A Party for Patriots

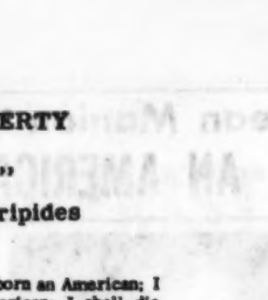

Dan Smoot

By Dan Smoot

(Excerpts from the January 13, 1956, issue of DAN SMOOT SPEAKS

". . . For the most part, the Republican platform of 1952 was a pledge to continue the Democrats' new dealism in domestic matters and their internationalism in foreign affairs.

"This, the Republicans have done.

". . . The old Democratic party repudiated everything it used to stand for in order to gain the support of socialists, labor czars, big city bosses, and minority groups. The Republicans, having lacked the daring and initiative to pioneer in such political wizardry, stole the Democrats' platform.

"In 1952, for the purpose of whipping up public sentiment, they picked out a few of the Democrats' most notorious weaknesses for lusty condemnation; but after the Republicans won, THEY CONTINUED THE VERY PRACTICES WHICH THEY HAD CONDEMNED.

ACHESON-DULLES FOREIGN POLICY

". . . with international communism still registering smashing victories over the West, Mr. Dulles' various foreign policies (beginning under the label of 'liberation', progressing to 'massive retaliation', and finally subsiding into 'peaceful competition') have begun to look and sound and produce exactly like Mr. Acheson's policy of containment.

THE TWO-PARTY SYSTEM IS GONE

". . . We hear a lot of political nonsense about the sacredness of our two-party system; but the disturbing fact is that the old American two-party political system is gone.

UNITED NATIONS

". . . . If you happen to think that the United Nations is a treacherous organization, conceived for the long-range purpose of establishing a great one-world state of international socialism, what political party can you turn to to represent your point of view? BOTH OF OUR MAJOR POLITICAL PARTIES WHOLEHEARTEDLY ENDORSE THE UNITED NATIONS.

FOREIGN GIVE-AWAY PRGRAMS

"If you happen to think that this nation is headed for disaster because we are squandering our resources all over the earth, building up great armaments factories and industrial plants in places like Italy, where all industry is controlled by communist labor unions and where the government itself could fall into the hands of the communists at any election; . . . . pouring economic and technical assistance into India, whose so-called neutrality is consistently expressed in terms of hostility toward us and FRIENDLINESS TOWARD THE COMMUNISTS; continuing to do all of these things year in and year out, while unable to balance our own budget at home, and while the evidence is overwhelming that the people who receive our gifts are more likely to be neutral or to USE OUR OWN GOODS AGAINST US than to stand with us against the Soviets; doing all of this while each year appropriating too little for the kind of scientific research and continental defense that might protect America against the super-weapons which we know the Soviets will soon have in abundance, and which will be capable of reducing the North American continent to a cinder, -- if you happen to think all of these policies are bad for America, WHAT POLITICAL PARTY WILL YOU TURN TO?

"These were the policies of Truman, Marshall, Acheson; and they HAVE NOT BEEN ALTERED ONE WHIT BY EISENHOWER, DULLES and STASSEN.

NO FOREIGN ENTANGLEMENTS

"If you happen to think that America must depend on her own strength for survival, rather than on mutual defense pacts and collective security alliances with nations who will accept our aid until

SEE SMOOT, P.2

Ike's Immigration Proposals Follow Red Demands

COMMUNISTS SEEK OVERTHROW OF McCARRAN-WALTER ACT
(Excerpts from December 23, 1955 issue of
THE CONTROVERSIALIST, Walter J. Ward, Editor).

". . . . The Communists have another violent objection to the McCarran-Walter Act, in that it has rather tight security provisions Under Present law, either the Consular Officer or the Attorney-General, at such time as the case comes within his sphere of authority, may decline to issue a visa or refuse admittance if they have reason to believe the alien seeks to enter the U.S.A. to engage in activities which would endanger the welfare, safety or security of the United States. The Communists and their helpers propose that the Consular Officer and the Attorney-General establish in court the basis for refusal of visa or for exclusion. Obviously the establishment of such grounds would seriously compromise the intelligence system which supplied the damaging information. On the other hand, if the government preferred not to reveal its grounds for denial or exclusion, the undesirable alien would be admitted. In either event, the Commies would come out on top -- by weakening our security -intelligence setup or by getting their agents in.

3 to 5 MILLION ALIENS IN U. S. ILLEGALLY

The Reds would also tear down the McCarran - Walter provisions applicable to the 3 to 5 million aliens who are now in this country illegally. While the present law prescribes careful limitations under which the status of illegal aliens can be changed to that of permanent residents, leftist proposals would turn the whole matter into a political football. They would leave the problem to the discretion of the Attorney - General, to be exercised under the vaguest of limitations. Thus, all illegal aliens might be made permanent residents with the stroke of a pen by an Attorney-General whose presidential boss would be seeking to please certain minorities. (For example, who might be Adlai Stevenson's Attorney-General?) This change in PL 414 would not only emasculate our deportation

SEE IMMIGRATION P 2

The *FOR AMERICA* Platform
HERE IS A PLATFORM THAT CAN RALLY ALL AMERICA

1. Protect the Independence of the United States.

Pass the Bricker Amendment, or an effective alternative, so that no Court decision or Executive Agreement or Treaty can supersede the Constitution. Keep out of the Atlantic Union and World Government. Terminate the infamous Status of Forces Treaty--our servicemen are entitled to the protection of the Constitution they defend. Continue the time-tested policies under which we became the greatest nation on earth, especially the policies contained in George Washington's Farewell Address and in the Monroe Doctrine. Demand that candidates give the voter a clearcut choice in Foreign Policy. Demand that the United Nations be reorganized as a union of Non-Communist States and if it is not, that the United States withdraw from the UN as now constituted.

2. Protect the Solvency of the United States.

Protect the wage earner's dollar, his insurance, savings and pensions by limiting Federal Taxes, Federal Spending and Borrowing and by balancing the budget and reducing the public debt. Limit foreign spending. Safeguard the American Market for our Farmers Laborers and Manufacturers. Reciprocal trade agreements must be mutually beneficial. Take the government out of business. Adopt the Hoover Commission recommendations and thereby save Seven Billion Tax Dollars a year.

3. Maintain Peace with Honor.

Enter NO FOREIGN WARS unless the safety of the United States is directly threatened. Make full use of our matchless Industrial Potential. Create the most effective, instantly ready, war deterrent -- overwhelming American air supremacy supported by modern land and sea forces. Reject the old - fashioned mass Army concept and ABOLISH CONSCRIPTION.

4. Safeguard the Constitutional Rights of the 48 States and the People.

Reverse the Federal drive toward socialism. Enforce Articles IX and X of the Bill of Rights which provide that Constitutional rights and powers not specifically given to the Federal Government are reserved to the States or to the people. Consequently, the complete and exclusive control of PUBLIC EDUCATION legally falls under state and local governments and is not a subsidy of the Federal Government.

5. Destroy the Communist Conspiracy and Abolish Socialistic Bureaucracy.

Support Congressional investigations into Communist activities. Uphold the McCarran - Walter Act. Refuse or withdraw diplomatic recognition of communist countries. Abolish, by just laws, impartially and rigorously enforced, monopoly and special privilege in business and labor and government. Abolish the withholding tax; guarantee the right to work and the right of those who work to receive their earnings in full.

FOR AMERICA to Hold Mass Meeting

Dean Clarence Manion, Co-Chairman of FOR AMERICA has announced that on February 22, Washington's Birthday, the National Committee of "FOR AMERICA" will hold a public mass meeting in the City of New York. The theme of this historic gathering will be Washington's Farewell Address, in the patriotic spirit of which every line of the "FOR AMERICA" platform was written.

FOR AMERICA is a patriotic, non-partisan, free association of Americans. They are strict Constitutionalists. They will resist any by-passing of the Constitution by the Congress, the Courts, or the Executive branch of government. FOR AMERICA stands FOR STATES RIGHTS, competitive enterprise, private property and individual liberty. They oppose all moves toward Internationalism, Fascism, Socialism and Godless Communism. They will tolerate no surrender of American Independence. FOR AMERICA seeks to provide all citizens, regardless of party affiliation, a vehicle by which they can make their influence felt in each major party.

FOR AMERICA believes that Internationalist leadership has captured both parties.

All patriotic Americans are urged to attend the FOR AMERICA Rally at Carnegie Hall in New York on February 22. Write today for full details to: Brig. Gen. Bonner Fellers, National Director, FOR AMERICA, 1001 Connecticut Avenue, N.W., Washington 6, D.C.

Real Meaning Of Russian Smiles

"The Real Meaning of the Russian Smile" is the title of an able discussion in THE AMERICAN WEEKLY by Whittaker Chambers. Those smiles are sinister. They have been assumed for the sake of bargaining points which the Communists hope to secure. As outlined by Mr. Chambers, those points are:

"1—Elimination of American armed forces and bases from Europe, Asia and Africa.

"2—Neutralization of Germany.

"3—Neutralization of Formosa, whatever formula is found to disguise that hard fact.

"4—Admission of Communist China to the United Nations."

LEFT-WING GROUP PRESSURES NATION'S PRESS

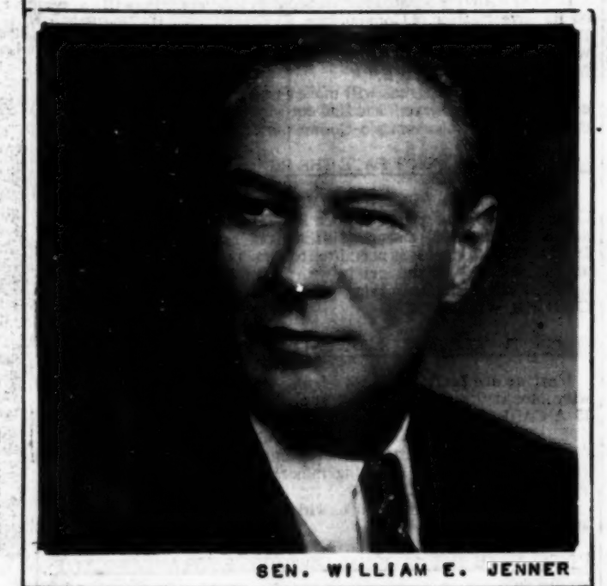

SEN. WILLIAM E. JENNER

JENNER DEMANDS PROBE
Charges Group Seeks To Dominate Congress

SENATOR JENNER CALLS FOR INVESTIGATION
OF THE COMMITTEE FOR AN EFFECTIVE CONGRESS

Editor's Note: Below is a press release we received from the office of Senator William E. Jenner (R-Ind.) on December 30, 1955. We have seen no wide-spread coverage in the nation's press of Senator Jenner's reply to the "smear" of the National Committee for an Effective Congress. Are we correct in believing that the "press blackout" threat of the NCEC is already in effect?

Washington, D.C. - December 30. (Special)

Senator William E. Jenner of Indiana, taking note of the attack by the National Committee for an Effective Congress on the "Congressional Spokesmen" of the conservative movement, has replied as follows:

"The so-called 'Committee For An Effective Congress,'" which has displayed marked hostility to anti-Communist members of Congress, has issued a violent denunciation of certain Senators who do not agree with its left-wing policies. This denunciation is worth careful study because IT GIVES US THE PROGRAM WHICH THE LEFT-WING COLLECTIVIST FACTION HAS WORKED ON TO WIN CONTROL OF CONGRESS IN 1956.

COMMITTEE FOR A "LEFT-WING" CONGRESS

The Committee For An Effective Congress might more properly be called "The Committee For A LEFT-WING Congress." The Committee has operated over the last eight years giving research assistance and funds to THOSE MEMBERS OF CONGRESS WHO SUPPORT THE MEASURES LEADING TO A COLLECTIVIST WELFARE STATE AT HOME, AND A COLLECTIVIST ONE WORLD IN FOREIGN POLICY.

Among the directors of the Committee are Stringfellow Barr, George Biddle, Oscar Hammerstein, II, Marshall MacDuffie, Robert Nathan, Arthur M. Schlesinger, Jr., Telford Taylor, Sumner Welles, and Maurice Rosenblatt, its Campaign Director.

NCEC AIMS TO CONTROL CONGRESS

This so-called "non-partisan" Committee For An Effective Congress is working for the election of a left-wing Congress. It is also working for election of a CENTRALLY DOMINATED Congress, whose MEMBERS WILL OBEY THE ORDERS OF THEIR MENTORS REGARDLESS OF THE PEOPLE OF THEIR DISTRICTS. The Committee asks for contributions to provide its obedient Congressmen with research and technical assistance during the session, and

SEE JENNER P.2

No Federal Aid To Schools - Senator Strom Thurmond

STROM THURMOND

"I regret that the President saw fit again to recommend federal aid for school construction, although he stated that federal aid "should in no way jeopardize the freedom of local school systems." On January 5 the newspapers carried a significant statement by a Democratic Negro Congressman from New York who also advocates federal aid to schools. He stated that if the Federal Aid School bill was brought up in the House, there would be sufficient names to attach an anti - segregation rider, preventing the allocation of funds to any school practicing segregation. We must recognize that control goes with the purse strings.

South Carolina has met its obligation in providing an equal education opportunity in her public schools regardless of race. The people of South Carolina themselves have paid for the equalization program. No other state has exerted as great an effort on behalf of its schools as South Carolina has in proportion to average personal income. Most states are richer than South Carolina. They can and should build the schools they need without federal aid, as our State did."

Demands News "Black-out" on Patriot Movement

COMMITTEE FOR AN EFFECTIVE CONGRESS INSTRUCTS NATION'S PRESS TO "BLACKOUT" CONSERVATIVE REVOLT
Says "Radical Right" Bears Watching

On December 23 the National Committee for an Effective Congress (NCEC) issued its newsletter, "Congressional Report" which contained a veiled threat to the nation's press. According to an article in THE WASHINGTON POST, the NCEC Report listed five "tests" in the new session of Congress. These so-called tests "will determine whether the responsible leadership in both parties is able to handle the extremist members, or whether the resurgent radicals are going to break through."

Quoting from the WASHINGTON POST article: "The newsletter also listed what it called a 'sixth area, concerning attitudes and coverage by various communication media' which it said might rank with the Congressional 'tests'. It said this was: 'WHETHER THE COMMUNICATIONS MEDIA AGAIN MAKE THE MISTAKE OF GIVING EXTREMIST MOVES UNDUE PROMINENCE AND ATTENTION, REPORTING THEM WITHOUT REFERENCE TO THEIR ESSENTIAL LACK OF POLICY SUBSTANCE OR THE NUMERICAL WEAKNESS OF THEIR ADVOCATES' . . . ." (Emphasis ours).

This pronouncement by the National Committee for a "Leftwing" Congress (as Senator Jenner calls it) is most interesting in view of a recent report that "equal time" facilities would only be given to the TWO MAJOR PARTIES.

The attempt by this questionable organization to exert pressure on the nation's press in defiance of the first amendment to the Constitution is a fair indication of the gravity of the threat facing America today.

"RADICAL RIGHT" IS NCEC NAME FOR ALL CONSERVATIVES

It is gratifying to learn that the NCEC is so perturbed as to the potential threat of the conversatives in America that they have seen fit to officially name those who seek to preserve the Constitution and the States Rights guaranteed under the Constitution. Webster defines "radical" as a return to basic fundamental truths or a reference to a fundamental core of principle. In view of the Conservatives' dedication to the Constitution as the "fundamental core of principle" we proudly accept the name of "radical right".

WHISTLING IN THE DARK

The National Committee for an Effective Congress reveals their great and underlying fear of patriotic, Constitution-loving Americans when they bleat: "It (the 'radical right') cannot take over the country. But at this time it deserves watching. Given some international debacle, or even a serious deterioration in our foreign relations, and it will move with as much vigor and concentration as do their Congressional spokesmen".

We believe that the NCEC has good ground for being frightened of the "radical right" bcause any reader of "FREE MEN SPEAK" knows that we Americans have been given not one but MANY "international debacles" and that America's position as a world

SEE BLACKOUT P. 3

WORLD-WIDE ATHEISTIC RELIGION PLANNED BY INTERNATIONALISTS

BY FLORENCE FOWLER LYONS

Is the Administration planning to force the American people into practice of the "Ritual" of the New World Religion in its demand for five billion dollars in foreign aid?

That question should be asked of Mr. Dulles when he appears before the Appropriations Committees to beg for this bloated budget item he and the Eisenhower Brothers plan to ease in on top of the $51 billion already poured down the International Rat Hole.

1. Essentially, with the exception of Alger Hiss and a few others, the State Department personnel and the "non-governmental consultants" called in to help formulate postwar foreign policy remains the same as it was in 1939 when they sat down and boldly began (a) planning the "peace" and (b) planning the international organization which would be the governing body of the coming new world order."

2. This Operation-New-World-Order was kept secret from the American people, and the one Big Worry the Plotters had was how to "educate" the public and the Congress into approval.

3. How successful this "education" was — look at the "machinery" they created to bring their "New World Order" into being—**the United Nations** and its specialized agencies such as Unesco.

4. Having this Great Success behind them, this almost-identical State Department crew with its almost identical "outside consultants" are now moving on into further "implementation" of their "New World Order" an essential part of which is the institution of a single RELIGION for the whole world.

One of the cooperating outside-government agencies involved in this creation of a new religion is the **American Humanist Association.** The State Department always invites them to participate in conferences, etc., staged by the United States National Commission for Unesco.

"The Humanist" Number 6, 1955, outlines the "ideals and symbols of a democratic religion" in an article titled: "The Religion of Democracy" by a Chicago Medical School psychiatrist, who served on the Editorial Board of the magazine and is a vice president of the American Humanist Association.

Dreikurs states the religion of "democracy" will: 1. "Be concerned with **MAN and NOT with God.**" 2. Religious "truth" will be "scientific" truth. **"There is no longer an absolute truth."** 3. A new set of morals is demanded. 4. Family ideas must be reconstructed, with the woman freed to go to work, and to enjoy a new and more "democratic" sexual code. 5. The new "symbols" are "fear and courage". Fear-of-sin must be abolished for "sin' involves a higher-than-man authority, and "courage" **NOT TO CONFORM** must be substituted.

Last, and most vital: "Mutual aid as the new ritual. **The religious ritual will consist of mutual help."** Spiritual and moral support comes from the **GROUP** . . . we "need each other"; we need to be taught to "resist the temptation of our own selfish interests and prejudices."

This new religion "can and will provide the tools to realize the brotherhood of man . . . Its faith is in man; not in God: its truth must be found through human investigation, not through revelation."

FREE MEN SPEAK

Published approximately every four weeks by FREE MEN SPEAK, INC., 7314 Zimple Street, New Orleans 18, La.
Kent H. Courtney . . . . . President
Phoebe Greene Courtney . . . . . Editor and Secty.-Treas.

Entered as third class matter at the New Orleans Post Office.

OUR POLICY

This newspaper is dedicated to the fight against LEFTWINGISM IN ANY FORM WHATEVER. There is no difference between a New Deal Democrat and a New Deal Republican.

This newspaper will never align itself with any person or group which preaches hatred and vilification against a race or a group.

Instead, let's conserve our energies for the fight against atheistic Communism and give way ONLY to the emotion of LOVE OF GOD AND COUNTRY.

The entire contents of FREE MEN SPEAK are protected by copyright. Upon written request permission may be granted to reprint articles appearing herein.

Our Thanks

Because Patriotism is not a business, all those who contribute material to this newspaper do so on a free and voluntary basis.

We also thank all those who are sending donations to us every week to get this paper sent to more and more patriots throughout the country. Without this regular support this experiment in Patriotic journalism would not be possible.

SUBSCRIPTION RATE: $3.00 FOR 12 ISSUES

LEGION STALLS FREEDOM AGENDA

The FREEDOM AGENDA project of the League of Women Voters is running into trouble in New Orleans these days.

The Americanism Committee of the New Orleans Area Legion has published a "preliminary report" which outlines the nature of FREEDOM AGENDA, and how it was inspired and financed by the Ford Fund for the Republic. (WHOSE REPUBLIC ?)

The gist of the report by the Americanism Committee was to alert the local officials and members of the League of Women Voters to the fact that the FREEDOM AGENDA pamphlets recommend several authors who have been associated with Communist Fronts. The American Legion merely asked that the various groups who were co-sponsoring the FREEDOM AGENDA to restudy the materials and the bias of such a program which includes a pamphlet written by a notorious "Communist Front - joiner".

Since the publication of the report, exposing some of the subversive authors recommended by the Freedom Agenda project, the local newspaper has been filled with letters to the editors attacking and defending both the Legion and the League of Women Voters.

The result of this has been that a lot of women of the New Orleans League have contacted the Americanism Committee Chairman to get full facts concerning the FREEDOM AGENDA. Many have expressed their amazement that the League would find itself recommending subversive authors. In turn, other FORMER League members have resolved to get back into the League and to remove those individuals who have come to dominate League policies.

The Chairman of the Americanism Committee in New Orleans is Kent Courtney who recommends that, " . . . every Legion Post in the United States should expose the fact that some subversive authors are being recommended by the League of Women Voters. The local League members and officers should be shown the September 15, 1955 and the December 1, 1955 issues of The Firing Line. Every Legion member should subscribe to THE FIRING LINE ($3.00 a year) which is a newsletter devoted to exposing un - American activities. Send your subscription to THE FIRING LINE, P. O. BOX 1055 Indianapolis, Indiana."

UNITED NATIONS IS THE COMMUNIST GATEWAY TO THE UNITED STATES

League Head Fears Guilt By Association

Recently , Mrs. John G. Lee, President of the League of Women Voters said over the Columbia Broadcasting system:

"Communism constitutes an undeniable threat to the security of the nation but our freedoms are weakened each time we mistake dissent for Communism; each time we yield to the temptation to use or be influenced by misrepresentation and rumor . . . . . We fear Communism but are confused by the appearance of the concept of guilt by association and the pressures for conformity."

Apparently the League of Women Voters is trying to brainwash its members into believing that those who sympathize with or maintain a soft attitude toward Communism are merely "dissenters", and that the right to "dissent" is guaranteed by the Constitution. To sympathize with or justify any phase of Communism is not mere "dissent" . . . it is in effect giving aid and comfort to our enemy.

Mrs. Lee states that she is "confused" by the "concept of guilt by association." We should prefer to substitute a different word. It is obvious that the LWV is very fearful of the concept of guilt by association, and justifiably so, because all the interlocking relationships of the left-wingers are now being clearly revealed and are being PROVEN BY DOCUMENTATION. It is this interlocking relationship, the appearing of the same select names of Communist - fronters in a variety of different associations and organizations that is awakening America to the dreadful extent of the Communist - Socialist infiltration in this country.

Be not deceived by strange voices heard across the land, decrying this old and proven concept of patriotism. From the very beginning it has been the main bulwark of our national strength and integrity.
—General Douglas MacArthur

We cannot forget the saying of Lenin to the effect that a great deal depends . . . in delaying war with the capitalist countries, which is inevitable, but which may be delayed either until proletarian revolution ripens in Europe or until the colonial revolution comes fully to a head, or finally until the capitalists fight amongst themselves . . . therefore the maintenance of peaceful relations with capitalist countries is an obligatory task for us. The basis of our relations with capitalist countries consists in admitting the coexistence of two opposed systems. **—Stalin (1927)**

dear reader.....

UNLESS YOU ARE A PAID SUBSCRIBER TO THIS NEWSPAPER, THIS FREE SAMPLE COPY MAY BE THE ONLY ONE YOU RECEIVE.

TO GUARANTEE THAT YOU WILL NOT MISS A SINGLE COPY OF "FREE MEN SPEAK" DURING THE HISTORY-MAKING MONTHS AHEAD, PLEASE SEND US YOUR SUBSCRIPTION.

JUST FILL OUT COUPON ON PAGE 4

Jenner... FROM PAGE 1

financial aid in the campaign. The Committee is, of course, serenely indifferent to the sentiments of the voters in the Congressional districts. It believes in the domination of both parties from some mysterious center, and in insuring the election of its supporters by heavy expenditures of funds and clever publicity, to overwhelm public opinion in the districts.

VOTERS TO CHOOSE BETWEEN TWO LEFT-WINGERS

The Committee is part of the "apparat" which is working to bring about in this country a SINGLE MONOLITHIC party, directed and managed from above, but presented to the people behind two different masks, one labelled "Democratic" and the other labelled "Republican," BUT BOTH FORCED TO MOVE EVER FARTHER TO THE LEFT.

The plan is to name left-wing candidates in both parties in key districts, so that THE VOTERS WILL BE CONFRONTED with Hobson's choice BETWEEN TWO LEFT-WING CANDIDATES WITH DIFFERENT LABELS. Whether the voters vote for a left-wing candidate, or stay at home, a minority will have won control of the district and an important advantage in control of the next Congress.

By dangling promises of support, or warnings of opposition, before present-day members of Congress, the Committee is building up a bloc of members who will vote for left-wing measures in the hope of left-wing support for reelection. Thus they gain leverage control of the Congress in office and use it to elect their bloc in the coming Congress.

LEFT-WINGERS ADMIT THEIR FEARS

The "Committee For An Effective Congress" is AFRAID and it tells us what it is afraid of. It is afraid of what it calls "the hard core who voted against the censure of the Junior Senator from Wisconsin." THEY ARE AFRAID this group of Senators will "hamstring both Republican and Democratic Presidents in the area of foreign policy." In plain language, this means the Committee is desperately afraid some of the Republican Senators will speak out against our Achesonian foreign policy, and the so-called "peace" of Geneva.

IT IS AFRAID members of Congress will insist on an impartial investigation of the Fund For the Republic.

IT IS AFRAID the Senate Internal Security Subcommittee will carry on its investigation of Communists, EVEN IF THEY HAVE PENETRATED INTO THE SACRED PRECINCTS OF NEWSPAPERS WHICH HAVE BLATANTLY SUPPORTED THE LEFT-WING BLOCS IN OUR POLITICAL LIFE.

IT IS AFRAID Congress will make a real investigation of the government security system and find out why it has been so very difficult to remove important pro-Communists from government offices.

LEFT-WINGERS WON'T FACE THE REAL ISSUES

The Committee ADMITS that it wants to keep discussion in Congress side-tracked on matters like farm prices, electric power, school construction, and insignificant tax reductions, because IT IS AFRAID if Congress is permitted to discuss what it calls "Geneva another Yalta" or the crisis with Red China, or, to quote them again, "subversion rampant," THE COMMITTEE'S LEVERAGE CONTROL WILL VANISH.

SEEKS TO SUBVERT LEGISLATIVE POWER OF CONGRESS

What we are confronted with here is something more than a left-wing bloc trying to elect a handful of left-wing Congressmen. THIS IS A CAREFULLY DESIGNED STRATEGIC PROGRAM FOR THE SUBVERSION OF THE CONGRESS AND OF THE LEGISLATIVE POWER. If the Committee succeeds in its aims, the Congress will represent a militant left-wing minority group. THE AMERICAN PEOPLE WILL BE HELPLESS.

I believe Congress must deal with this threat to the Constitution at once.

INVESTIGATE THE NATIONAL COMMITTEE FOR AN EFFECTIVE CONGRESS

I propose to introduce in this Senate a resolution paralleling that of Representative Clardy, calling for appointment of a special Senate Committee TO INVESTIGATE THE COMMITTEE FOR AN EFFECTIVE CONGRESS and bring in a report before the close of this Session, on the following points, among others:

(1) Funds of the Committee
(2) Sources of its funds
(3) Interlocking relation with other bodies including Communist fronts.
(4) Attempts to influence the legislative program of the Congress.
(5) Attempts to bring about the election or defeat of individual members of Congress.
(6) Influence upon the power of the people in their districts to control the choice of their representatives.
(7) Influence upon the independence of the legislative branch and the legislative process.
(8) Influences designed to weaken the two-party system or set up hidden controls by which parties which appeared independent could be made by the leverage principle to operate as one.

Congress has tolerated for years attempts from many directions to undermine its influence, weaken its independence, smear its loyal and patriotic members, and render it helpless to carry out its Constitutional duties.

IT IS TIME CONGRESS STRUCK BACK.

THE COMMITTEE FOR AN EFFECTIVE CONGRESS HAS PROVIDED US WITH A CHALLENGE TO THE INDEPENDENCE OF CONGRESS WHICH WE DARE NOT IGNORE.

Subsidies Promote Socialism

BY EDWIN L. WIEGAND

OUR representative form of government has been deeply corrupted. This is demonstrated by the use of the vote and of political power to transfer income and savings from one group or person to another who is looked to for political favor at voting time. At least the Communists are consistent: they want corruption all the time.

We have Treasury subsidies to voting blocs in the form of:

1. Cash guarantees for excess output from farms.
2. Legal grants of excessive powers to labor union leaders.
3. Income tax exemptions completely freeing some citizens from income taxes.
4. Excessive and multiple taxation of non-voting corporations.
5. Excessive and multiple taxation of smaller groups with presumably limited voting power.
6. All kinds of tax discriminations against larger private enterprisers.
7. In short, the gradual adoption of Left Wing, Socialist measures for supposed vote-getting.

All this is an insult to the intelligence and moral sense of the average American people and particularly working men, whether unionized or otherwise.

What a shoddy spectacle of fear-wracked politicians and legislators peddling such obvious bribes in the hope of not losing an election!

*Edwin L. Wiegand—Engineer, inventor, manufacturer of electrical equipment, chairman of Edwin L. Wiegand Company, Pittsburgh, Pa.

If a nation values anything more than freedom, it will lose its freedom; and if it is comfort or money that it values more, it will lose that, too.
—W. Somerset Maugham

Smoot... FROM PAGE 1

they bleed us white, but who would not support us for one day if the Russians should decide to make war, YOU CANNOT FIND A HOME IN EITHER MAJOR POLITICAL PARTY. The leaders of both parties are internationalists who scorn your point of view as reactionary and isolationist..

COMPULSORY SOCIAL SECURITY

"If you happen to think that federal compulsory social security is a MAIN PROP TO STATE SOCIALISM, identical in principal with the system which Bismarck set up in Germany years ago and which paved the way for Hitler's Nazi state, what political party will you turn to? Leading Republicans and Democrats have identical views on social security. They merely try to outpromise each other, hoping to buy votes with the taxpayers' money by broadening and extending compulsory social security.

FARM POLICY

". . . In his State of the Union message to Congress on January 5, 1956 - and in his special message a few days later - Republican President Eisenhower presented a farm program which is nothing more than the old Brannan plan with a general overhauling and a new name.

"The old Brannan Plan (which the Republicans twice condemned in their 1952 political platform, and which they bitterly denounced a thousand times in their campaign speeches that year) is now being called the SOIL BANK plan. The Republicans are solemnly offering it up as somthing new and exciting in the way of farm programs.

EDUCATION

"On the subject of education, the Republicans in their 1952 platform said: 'The responsibility for sustaining . . . popular education has always rested upon the local communities and the States. We subscribe fully to this principle.'

"In his 1956 State of the Union message, President Eisenhower URGED A PROGRAM OF FEDERAL AID TO EDUCATION.

"RECAPTURE" OF OLD PARTIES

"For several years, many thoughtful voters, considering the formation of a new party an insurmountable task, have clung to the hope that we could somehow force a realignment of the old parties.

"But this is, I fear, a forlorn hope.

GROWING DEMAND FOR A NEW POLITICAL PARTY

". . . . There is, however, a growing demand for a new political party which will correct this condition - not a third party, really, but a genuine second party for patriots: a party which will stand uncompromisingly for the principles of individual freedom and constitutional government; which will stand for non-intervention of the federal government in the economic and social affairs of the people; which will stand for the non-intervention of America in the wars and revolutions and political strife of other nations; and which will stand for a strong national defense of the type which we can maintain for maximum protection without converting ourselves into a militaristic state.

"If such a party could be formed this year, with some towering national figure as a candidate, it would without doubt command enough public support to make it a genuine threat to both the old parties. It would force the internationalists, socialists, and totalitarian liberals in both the old parties to coalesce into one; and it would draw out of those parties a great mass of voters who would like to vote for basic American constitutional principles.

"The country is ready for this development.

"Many distinguished and influential Americans are quietly but seriously exploring the possibility.

PRESENT POLITICAL ACTION GROUPS CAN BECOME THE NEW PARTY

"General Pedro Del Valle is Chairman of an Interim Committee for a New Party which is in the process of forming. This is the movement to which Phoebe and Kent Courtney of New Orleans have devoted a great deal of time and effort.

And, of course, there are numerous small parties already existing throughout the nation. The oldest and perhaps the largest of these is the Constitution Party in Texas.

For America in Washington and We, the People! in Chicago are both political action groups organized to support the proper candidates of whatever party.

There is, moreover, a veritable multitude of organizations working in some particular or specialized area of the over-all struggle to restore states rights, free enterprise, and constitutional government to the United States.

These are not factional groups warring among themselves. They are organizations of patriots working unselfishly in their own way for a return to sanity, solvency, and independence in national affairs.

THEY WOULD QUICKLY BECOME A MIGHTY POLITICAL FORCE BEHIND A NEW PARTY WHICH OFFERED A PLATFORM AND A SLATE OF CANDIDATES STANDING FOR AMERICA.

* * * * *

Note: A condensation of this article has been transcribed for my regular weekly radio broadcast.

Editor's Note: For the full text of this excellent article, send 25 ¢ DAN SMOOT, P.O. Box 1305, Dallas, Texas. Regular subscripion price for the DAN SMOOT SPEAKS Newsletter is $3.00 for 3 months, $10.00 for 1 year.

I Want to Work in the "NEW PARTY" Movement.

I REALIZE THAT A POLITICAL CAMPAIGN WHICH WILL RESULT IN GRASS-ROOTS AMERICANS NAMING OUR NEXT PRESIDENT, COSTS MONEY.

I ENCLOSE HEREWITH A CONTRIBUTION IN THE AMOUNT OF $_____ FOR CAMPAIGN EXPENSES.

NAME _____

ADDRESS _____

I HAVE CHECKED BELOW THE CAPACITIES IN WHICH I FEEL I AM QUALIFIED TO WORK:

I CAN TYPE	—	WRITE LETTERS TO EDITORS	—
TELEPHONE COMMITTEE	—	WRITE LETTERS TO CONGRESSMEN	—
DOOR-TO-DOOR IN MY NEIGHBORHOOD	—	RAISE MONEY IN MY COMMUNITY	—
ORGANIZE LOCAL MEETINGS	—	OTHER:	_____
PUBLIC SPEAKING	—		_____
MAIL LITERATURE	—		_____

* * * *

NOTE: PLEASE MAIL THIS COUPON TO:
INTERIM COMMITTEE FOR A NEW PARTY
P. O. Box 4168, New Orleans, La.

Dean Manion...

AN AMERICAN PARTY FOR THE AMERICAN PEOPLE

DEAN MANION

(The following are excerpts from the October 9, 1955 broadcast by Dean Clarence Manion

..."The professional politicians of both major parties know that the political party organization can survive a succession of defeats at the polls, but any real prospect for POPULAR POLITICAL REALIGNMENT THREATENS TO DESTROY THE ENTIRE ORGANISM along with countless, long-term vested interests in its continuity. That is why we hear politicans of both parties speak so unctuously of the virtues inherent in what they call our "traditional two-party system." BUT THERE IS NO TWO-PARTY SYSTEM when one party can think of no effective arguments against the incumbent Presidential administration of the other party. When that time arrives, and IT HAS ARRIVED, the virtuous two-party system has, for all practical purposes, become a vicious ONE-PARTY system, in the throes of which, vital popular interests, burning popular issues and irreplaceable Constitutional principles are all basely betrayed."

POLICIES OF BOTH PARTIES THE SAME

..."The tragedy of last September 24 should have shocked all of us into the right answer. Before September 24 it was generally admitted that no Democrat could possibly win against President Eisenhower, nor could the Republican Party possibly win without him. In other words, after three years in the Presidential Office, the Republicans were prepared to offer the American people only a continuation of Government by a man with whose principles and policies THE DEMOCRATS WERE UNABLE TO TAKE EXCEPTION, BECAUSE THOSE PRINCIPLES AND POLICIES WERE THEIR VERY OWN.

VOTERS REAWAKENING

..."The rift in this cloud of confusion reveals a shining opportunity for the American people to recover their long lost political consciousness. In a reawakened sense of Constitutional morality, the voters can now ignore the clashing ambitions of unpredictable men and run a set of SOLID AMERICAN PRINCIPLES for the Presidency of the United States. We shall have a chance now to nominate our continued national independence, UNDILUTED BY WORLD OR SEMI-WORLD GOVERNMENT and firmly reinforced by the speedy adoption of the Bricker Amendment."

AN AMERICAN PLATFORM

..."We can now nominate a sustained value for the wage earner's dollar by the abolition of deficit-spending, the end of foreign aid, and the emancipation of the American pay-roll from the unconstitutional servitude of predatory Federal tax collectors. We can nominate the revival of Constitutional STATES' RIGHTS in the field of public education, health, welfare, labor and agriculture.

..."We can nominate a program for the complete extermination of Communism and Communist subversion from the United States, a program which included the expulsion of all Soviet and satellite diplomats from this country and the official encouragement of anti-Communist revolution behind the Iron and Bamboo curtains. To run with these principles, we can nominate a speedy liquidation of all presently centralized Socialism with renewed reliance upon morally controlled personal liberty and individual self-government.

LAST CHANCE

..."The American people now have a Heaven-sent LAST CHANCE to restore the rampaging political currents to the clear, clean channel of the Constitution. The "grass roots" ground-swells necessary to put the stream back into its historic place are already forming in the South, North, East and West.

..."Ten thousand patriotic organizations are certainly and swiftly converging into an AMERICAN PARTY for the American People. The Truth is Marching On.

Immigration... FROM PAGE 1

system, but would offer ample incentive for illegal entry.

The Communist desire to destroy this law is practically self-evident. The stand of those who are not Communists or intellectual satellites perhaps requires further examination. The most logical explanation for these non-Communist allies is that they are blinded by the myth of minority voting power.

IKE ECHOES RED DEMANDS

For example, it might shock the uninformed to learn that the PRESIDENT'S PROPOSALS ON IMMIGRATION follow -- almost item for item -- THE DEMANDS OF THE COMMUNISTS. As in so many instances concerning other matters, it is doubtful if the President grasps the significance of his recommendations to Congress, due to his reluctance to check the reports of his assistants. In this case, it is believed the reports were prepared by persons whose primary responsibility is to keep minority votes within the Eisenhower fold (assuming these votes were within the fold in the first place). There is no reason for not believing that others -- Congressmen--have succumbed to the same fallacy of minority strength. Under the assumption that the minorities have been brainwashed into believing PL 414 is discriminatory and unfair, these politicians are willing to trade the security of this Republic for a handful of votes.

Such cheap politics amounts to an insult to those of our foreign-born citizens at whom these tactics are aimed. Without question, an overwhelming bulk of our foreign-born population is proud of this Nation, its institutions and its culture. Language difficulties do not necessarily impair their ability to recognize that indiscriminant corruption of our national composition will sap our strength. These people -- many of whom have seen Communism or whose families have suffered under it -- do not want our safeguards against this totalitarian evil weakened one iota. Despite the trouble-makers and rabble-rousers in every group, if the minorities were given the truth -- rather than cheap, political, Communist doubletalk -- they would rally to preserve this vital law.

WRITE YOUR SENATOR

Of all the fields to be explored by Congress in 1956, no area is more vital to the welfare of this Nation than immigration. It cannot be urged too strongly that you write to your Senators and Representative on this matter. If these men display a determination to ignore the veto overriding vote of 1952 which established PL 414 -- if they intend (wittingly or unwittingly) to aid the Communists in attaining this primary Red goal -- you will be doing your country a service by unequivocally informing them that they will lose your vote in '56 when every member of the House, and 1/3 of the Senate will be up for reelection."

Note: To obtain a sample copy of THE CONTROVERSIALIST Newsletter, write P.O. Box 225, Seneca Falls, N.Y.

THERE'S NO DIFFERENCE BETWEEN A NEW DEAL DEMOCRAT AND A NEW DEAL-IKE REPUBLICAN

McCarthy Says:

THE COMMUNISTS WRITE OUR FOREIGN POLICY

TALK OF SENATOR JOE McCARTHY
MANION FORUM OF OPINION
Mutual Broadcasting System
JANUARY 8, 1956

My fellow Americans:

"The most serious problem confronting us is our losing battle against international Communism; and I want to discuss what I believe to be the basic cause of our continuing defeats -- namely, that we have permitted the COMMUNISTS TO WRITE OUR FOREIGN POLICY, as well as their own.

AMERICA'S WORLD POSITION DETERIORATING

Any man who views the situation objectively will admit that, since the Communist-inspired Geneva summit meeting, America's world position has progressively deteriorated. In Western Europe, instead of honoring their commitments to NATO, our allies are decreasing their armed forces. The West Germans are losing faith in us and are in danger of being forced into a neutralization deal with the Communists. A Communist arsenal is being established in Egypt. The Near East is torn with anti-American riots. In North Africa, anti-Western feeling is at a fever pitch. Millions in India cheer the Communist leaders. Communist enslavement of Eastern Europe has, in effect, been ratified by the United Nations by its admission of Soviet puppets in the infamous "package deal."

ALLIES ABANDONED

Our fighting allies in Asia have been abandoned and one of them, Free China, has been threatened with blackmail for taking a moral position on the "package deal." Indeed, President Eisenhower personally sent three cables to Chiang Kai-shek, urging him not to veto the admission of "Outer Mongolia" to the U. N.

REPUBLICAN PLATFORM IGNORED

What has happened since that proud day in 1952 when the American people endorsed a militant, realistic foreign policy, grounded firmly on moral principle; when we told the world that we would not only oppose further Communist advances, but would seek to roll back the Communist tide? On November 4, 1952, we elected a President whose party platform had said: "We shall again make liberty into a beacon light of hope that will penetrate the dark places . . . (We will) end . . . the negative, futile and immoral policy of 'containment' which abandons countless human beings to a despotism and godless terrorism, which in turn enables the rulers to forge the captives into a weapon for our destruction."

That statement in the Republican platform of 1952, and its overwhelming endorsement by the American people, struck terror into Communist hearts. The Communists feared that if this new policy continued, their plans for world conquest would be frustrated.

BACK TO POLICY OF CRINGING APPEASEMENT

IT WAS THEREFORE ESSENTIAL FOR THE COMMUNISTS TO PERSUADE THE EISENHOWER ADMINISTRATION TO GET BACK ON THE ROAD OF CRINGING APPEASEMENT THAT HAD BEEN TRAVELLED FOR 20 YEARS UNDER DEMOCRAT RULE. This was to be their supreme mission in the months ahead.

Let us see how the Communists went about their task. On August 8, 1953, the then dictator of the Soviet Union, Georgi Malenkov, made a major foreign policy speech which laid down the line for a dramatic switch in Communist international tactics. The world situation, according to Malenkov, required "the easing of international tensions." (How many times have we heard that Communist phrase parroted by western statesmen during the past year?) Malenkov then went on to explain that the easing of international tensions could be accomplished by "Great Power Negotiations." This, then, was the Kremlin's strategy.

MOSCOW GIVES INSTRUCTIONS

The job of undermining America's new moral position was assigned to the international Communist apparatus. In the Fall of 1953, the Communist Party of the United States called a secret national conference. Let me read from the main report delivered at that conference. These were Moscow's instructions to the American Communist Party in 1953: "Both the needs and the possibilities of the present moment call for the development of a veritable crusade for peaceful negotiations, for a top-level meeting of the Big Powers. . . It is to this end that we must turn all our energies, our utmost skill, tenacity and resourcefulness . . . We must develop a full-throated demand for peaceful negotiations that will ring "from one end of the country to the other."

WE ADOPT POLICY DEVISED IN MOSCOW

We all know that this Communist propaganda drive, like so many others in the past, was completely successful. Last Spring, a year and a half later, the Administration reversed its policy and agreed to a "meeting at the summit." A black headline in the Communist Daily Worker screamed: "Geneva: A Peoples' Victory." And well the Communists might have rejoiced, for when the President and other officials of the United States government shook hands, smiled and drank vodka with the Kremlin despots, our moral position had been smashed beyond recognition. WE HAD ADOPTED A FOREIGN POLICY THAT HAD BEEN DEVISED IN MOSCOW. Thereafter, the "spirit of Geneva" became the keystone of American policy, and concrete Soviet political victories began to pile up, one after the other.

COMMUNISTS TELL THEIR PLANS

". . . . On June 16 of last year, just a few days after the President first announced that he was going to meet with the Kremlin leaders, I advised the Senate that the Soviet peace offensive was a fraud, and that we were falling for a Communist ruse. I reminded the Senators of a speech delivered by Dmitry Manuilsky in 1930 to the Lenin School of Political Warfare -- which is just one example of traditional Communist teaching. Here is what Manuilsky said 26 years ago: "War to the hilt between Communism and capitalism is inevitable. Today, of course, we are not strong enough to attack. Our time will come in 20 or 30 years. To win we shall need the element of suprise. The bourgeoisie will have to be put to sleep. SO WE SHALL BEGIN BY LAUNCHING THE MOST SPECTACULAR PEACE MOVEMENT ON RECORD. The capitalist countries, stupid and decadent, will rejoice to cooperate in their own destruction. They will leap at another chance to be friends. As soon as THEIR GUARD IS DOWN, WE WILL SMASH THEM WITH OUR CLENCHED FIST."

I warned the Senate that by acceding to Communist demands for the summit meeting, we were helping to fulfill Manuilsky's prediction.

REDS GAIN ON ALL FRONTS

". . . . The overriding fact of the present situation is this. There is not a single square mile in the entire Communist empire that is threatened by, or under pressure from, the free world. Thanks to our policy of "peaceful co-existence," -- which we dutifully observe and the Communists do not -- the Communists have absolute freedom to maneuver in any direction they choose. They are therefore on the offensive everywhere in the world. The free world, on the other hand, has denied to itself the right to try to liberate Communist territory, and is thus completely on the defensive. The result is that we are frantically trying to plug the holes and build up the dikes in a hundred places on the globe. We spend millions of dollars in one area, only to find that the Communists have advanced in another area. We then discover, several months later, THAT THE MILLIONS WE SPENT PRODUCED ONLY MORE ANTI-AMERICANISM.

HANDOUTS NO SUBSTITUTE FOR FOREIGN POLICY

"I am not one of those who believe that the world situation can be repaired by the American taxpayer handing out more money. This is the argument of the Democrat leaders and the Administration, which now wants to double our foreign aid bill from 2 1/2 to 5 billion dollars. HANDOUTS ARE NO SUBSTITUTE FOR A FOREIGN POLICY. We received startling evidence of this fact when the most enthusiastic welcome in India for Kruschshev and Bulganin occurred in a town built with American money.

WE MUST RETURN TO 1952 GOP PLATFORM

"What is really needed today is a return to the principles of the Republican platform of 1952. We must give all the aid we can spare, not in bribes to the neutralists, but to our fighting allies, the Free Chinese, the South Koreans, the South Vietnamese. Above all; we must give hope to the enslaved peoples all over the world by refusing to recognize their Communist rulers and by encouraging them to throw off their chains.

It goes without saying, I think, that we cannot restore a liberation policy by returning the Democrat Party to power in 1956. Under the Roosevelt-Truman leadership, THE DEMOCRATS APPEASED THE COMMUNISTS FOR 20 YEARS; and they took the lead last Spring in insisting that we accept Communist demands for top-level negotiations.

We must all work for a rejuvenated foreign policy in the months ahead. I trust that you, my fellow Americans, will lend to this fight the time, energy and devotion that are necessary to save our country."

The UN Record

By Richard Lloyd Jones

THE FUTILITY of making agreements with Russia was demonstrated in the talks in Geneva.

So factual and convincing is Mr. Manly's book that we quote from it as follows:

"As we have seen, nothing less than a millennium of universal peace, prosperity and happiness was promised to a war-ravaged, sick and hungry world by the pious founders of the United Nations.

"The Communists have expanded their slave empire from a population of 200,000,000 to 850,000,000, one-third of the human race. The American people, promised relief from the 'crushing burden of armaments' are paying over forty billion dollars a year for 'national security'—armaments and foreign subsidies.

"Instead of harmonizing the actions of nations, the UN has witnessed their division into hostile camps, bristling with arms and threatening each other with H-bombs and other weapons of extermination. * * * The United States in effect has assumed responsibility for the defense of the whole non-Communist world. Not since the Roman empire has any government imposed such a staggering burden upon its people.

"The practical consideration is that withdrawal of diplomatic recognition from the Bolshevik regime would serve the long-term interest of the United States. It would be a tremendous blow to the prestige of the Soviet leaders, both in Russia and in the satellite countries. * * So long as we welcome the Communists to the society of civilized nations the oppressed peoples have no reason to believe that their rulers are worse than others.

"The United Nations is a self-evident failure, and more significantly a menace to the United States. The UN is not merely a failure as a league to enforce or a forum to promote world peace; it is an instrument of subversion, a growing menace to our national sovereignty and individual liberties.

"United States participation in the UN could be terminated by an Act of Congress, requiring a simple majority in each house, or a two-thirds majority in the event of a presidential veto. When Communist China is admitted to the UN, as it must be if the organization is not abolished, the Communist bloc, supported by India will represent more than half of the world's population.

Editor's note:
To obtain a copy of THE U.N. RECORD by Chesly Manly, from which the above is quoted, send $3.95 to Free Men Speak, 7314 Zimpel St., New Orleans, La., and your copy will be sent to you postpaid.

Black-out ... FROM PAGE 1

power has been steadily deterioriting under the regime of the one-world internationalists. The height of "international debacles" was reached when Americans saw their President offer to trade military inspection secrets with the enemy!

DENVER POST PICKS UP "STORY"

It is worth noting that the DENVER POST, which also received a press "handout" from the National Committee for an Effective Congress, on January 1, 1956 devoted a full tabloid size page to the subject and entitled it: " 'New Conservatism' Is Reaction in Mufti." In this particular paper, The INTERIM COMMITTEE FOR A NEW PARTY, Lt. Gen. P. A. del Valle, Temporary Chairman (which is being sponsored and advocated by "FREE MEN SPEAK") is recognized as part of the "movement". As an indication of the tone of the DENVER POST editorial, they state: "Members of the movement are constantly worried that the United States will lose its sovereignty to some form of world government."

The NCEC Report states that George Sokolsky, David Lawrence, John O'Donnell and Constantine Brown are the "bellwethers" for the "radical right", and then states: "Their line is also peddled by the ambitious new magazine National Review, by Facts Forum, and a rash of newsletters such as Human Events, Dan Smoot Speaks, Free Men Speak. These are circulated to the public, or to the true believers. They are the house organs of 'the movement' "

RECOGNITION BY SMEAR

The Conservative Revolt has now been officially recognized. We are a "movement" . . . . we have "house organs". It is interesting to note that the NCEC realizes that ALL PATRIOTIC ORGANIZATIONS AND PUBLICATIONS ARE WORKING TOGETHER AS A UNIT. AND BECAUSE ALL PATRIOTIC GROUPS ARE WORKING TOGETHER AS A UNIT, THE NATIONAL COMMITTEE FOR AN EFFECTIVE CONGRESS IS CORRECT WHEN THEY STATE THAT WE "BEAR WATCHING". They should "watch" very closely because they will see AMERICA RISING UP TO DEFEND ITSELF AGAINST OUR ENEMIES FROM WITHOUT AND WITHIN. They will see an awakened AMERICA FORMING A NEW POLITICAL PARTY WHERE OUR VOICES CAN BE HEARD AND WHERE WE CAN RETURN TO THE CONSTITUTIONAL! STATES RIGHTS GOVERNMENT THAT MADE THIS COUNTRY THE GREATEST NATION ON EARTH !

In my own private concern with mankind, I have observed that to kick a little when under imposition has a good effect. A little sturdiness when superiors are much in the wrong sometimes occasions consideration. And there is truth in the old saying that if you make yourself a sheep, the wolves will eat you.
—Benjamin Franklin

Fight Against North's Socialists Urged

BY WALTER TROHAN
[Chicago Tribune Press Service]

Washington, Dec. 12—A southerner looked at his party today and called for the formation of a separate southern Democratic party for the good of the nation and the south.

James M. Thomson, former editor and publisher of the New Orleans Item, who opposed the New Deal and Truman administrations, contends in a pamphlet that only a separate party can save 50 million southern whites from the second class political citizenship which he contends they are now accorded.

Chicago Daily Tribune
Tuesday, December 13, 1955

"The south and border states hold the balance of power between any two northern parties, and they have no chance of any political future, no chance of real political recognition or power the way the last minute Democrat and Republican conventions are set up for next year," Thomson said.

"Determination by southern Democrats to organize a separate Democratic party might result in immediate capitulation of the northern socialist, communist controlled element of the party. It might result in a temporary three party system in this country. Today we have as a practical matter four parties. Eventually this movement would work to a two party condition in the nation.

All that is necessary for the triumph of evil is that good men do nothing.
—Edmund Burke.

EASTLAND DEFENDS RIGHTS OF ALL STATES

(Reprinted from New York DAILY NEWS - John O'Donnell's column.)

NOTE: Below are excerpts from what may prove to be an historic statement issued in Jackson, Miss., by Senator James O. Eastland (D-Miss.), Circuit Court Judge Tom B. Brady and Rep. Bell Williams (D-Miss.).

A Time for 'Stock-Taking on States' Rights

The Eastland-Brady-Williams statement at Jackson, Miss., last week starts off with this robust threat:

"The time has come in the life of country for the sovereign states of this nation to take stock and review their relationship to the federal government. Should not the gradual usurpation of the sovereign rights of the states by the federal government through illegal decisions by the Supreme Court cause the states of this Union to view with concern this trend? Should not the states thoroughly investigate and take such steps as are necessary to prevent such wrongful encroachment? When the federal judiciary usurps a power specifically reserved to a state, it usurps it from all states and not merely the state in question.

"The Black Monday decisions (on racial segregation) rendered by the United States Supreme Court constitute the most dangerous abrogation of the sovereign rights of the states of this union ever perpetrated . . . Southern states should carefully consider the doctrine and the precedents that a state has the legal right of interposition to nullify, void and hold for naught the deliberate, dangerous and palpable infractions of the Constitution committeed by the Supreme Court; infractions that are so great that our system of government is jeopardized.

Virginia Will Consider Act of Nullification

"The highest authorities and strongest precedents exist which not only justify such action by the states, but demand it. Do not the states have the right to defend that sovereignty? Are we helpless to define the powers which the state delegated to the federal government? We are reliably informed that the state of Virginia will seriously consider passing an act of nullification at the January meeting of its Legislature. Should not the other Southern states seriously consider supporting Virginia?"

This argument that each sovereign state has the power "to nullify" what the Supreme Court decrees is old stuff. But we have never settled the right of a sovereign state to thumb its nose at a Supreme Court decision.

The angry leaders of the South go back to the writing of Jefferson and the speeches of Calhoun to back up their arguments. Calhoun's "nullification" doctrine, now made lively in the election politics of '56, says this:

"Stripped of all its covering, the naked question is whether ours is a federal or a consolidated government; a constitutional or absolute one; a government resting ultimately on the solid basis of the sovereignty of the states or on the unrestrained will of a majority; a formal government as in all other unlimited ones in which injustice and violence and force must finally prevail."

NEA Using the School Systems to Create A Socialist World State

REPRINTED FROM "THE SOUTHERN CONSERVATIVE"

At their recent annual convention in New York, officials of the National Education expressed fear of "creeping paralysis of freedom of thought and speech" and complained that teachers are limited in "the free exploitation of knowledge and truth," through interference of "self-appointed critics."

The truth is that the Pinkos in control of NEA have a definite misconception about the functions of a teacher in the American public school systems.

For years the Socialists controlling NEA have drilled into the minds of local school teachers that it is their responsibility to make world citizens of American school children when, as a matter of fact, a teacher who tries to do that should be fired.

The teacher is employed to teach from and make a student understand the subject matter in sound American textbooks and their responsibility ends right there.

It is not their prerogative to try to shape a child's ideological thinking and when they do, they should be kicked out of the job. This function belongs to the parents.

If, by the term "self-appointed critics" the NEA group is referring to parents, they had just as well get used to such criticism for more and more the parents of this country are taking it on themselves to find out what the slap-happy internationalists in NEA are foisting on their children under the guise of education.

There is much that is wrong with our public school systems in the United States but the trouble is not with parents who insist on keeping an eye on the situation but with the educated fools in NEA who are trying to use our educational systems to create a Socialist World State.

J. EDGAR HOOVER WARNS

"From Coast to coast hard core Reds continue to use every available technique, ruse, and artifice to capture the minds and control the behavior of loyal Americans, and, in a lamentable number of cases, they are successfully doing so."

Anti-Anti Communism

FROM MONTROSE (CALIF.) LEDGER

Are you in style?

It seems that the "style" these days is to be cynically anti-anti Communist. A few years ago, it was stylish, to be pro-Communist, and super-critical of Americans and Americanism. The American Legion was considered by the really stylish as a group of over-zealous crackpots. The Constitution of the United States was a rather boring affair, to be pillaged and destroyed—even if the Supreme Court had to be stacked to achieve this end. The Flag of our nation was fairly good for parade decorations, and it was very, very "smart" to be seen with the long-haired subversives who were seeking to bring Communism to America.

Now we have a new style, which, reduced to the lowest common denominator, amounts to the same old thing. Now it is "smart" to be anti- anti Communist. And, again, the "style" appeals to those who cannot or will not think for themselves.

If you "think" that there is much too much talk about Communism or that it isn't really a menace to our nation, you're right in style. If you think that the Russians are not really so bad or that they are trying to meet us halfway, you're really "smart." If you think that our churchmen can get along with Reds when they "try"—in other words that they can get along if the churchmen agree that "perhaps there isn't a God," and the Reds agree that "perhaps there is a God"—you've nothing to worry about, you're "smart."

If you believe that Senator Joseph McCarthy had the right idea about Communism, but that his methods are wrong, you're well on the way to style. If you think that all governmental decisions should be on a bi-partisan basis, you're arriving, brother. If you think that Foreign Aid should be continued, even though the money is being channeled to Red Russia, you're right in style. If you think that people schooled in Russia and Russian Communism can become good American citizens, you're right on the ball. If you feel that Communists are really just "misunderstood" folks who can be won over by kind treatment, you're right in line. If you think that American educators are being beaten into line by heavy-handed tactics or that an educator can't continue his "quest for truth" if he is compelled to take an oath of allegiance to our nation, your style is right. If you think the huge tax-free foundations cannot be influenced by the Left Wing or that everything they do and advocate must be all right for America—even though you haven't had a chance to investigate the cases yourself—you're in style.

If you think that President Eisenhower should be given the nomination by both major Parties, even if it means the destruction of the American Two Party system, you're stylish. If you think that "everything will come out all right," even though your better judgment tells you that Communism is the avowed and too-successful enemy of Godliness and Constitutional government, you're right in step with this "new style".

And remember, Czar Nicholas of Russia probably thought the same thing just before the Communists took over the Russian Revolution.

Right after that Nicholas and his entire family were taken into a cellar in Moscow and slaughtered like a bunch of sheep.

Eternal vigilance is the price of liberty.

Get the UN out of the US
Get the US out of the UN

Los Angeles Examiner

Beaverbrook Says:

'U. N. Biggest 5th Column in World'

By Bob Considine

New York — (INS) — Lord Beaverbrook, the Canadian-born British publisher whose frank irreverence has won him years of headlines and keen personal satisfaction, Saturday just about removed the United Nations from the New York sky line.

"You Americans are a strange contradiction," the robust, 76-year-old former British aircraft production boss said as he sat in the litter and splendor of his Waldorf Towers suite.

"You spend huge sums of money fighting the fifth column in your country, but at the same time, down on the East Side of New York, and partly with money given by the Rockefellers, you've erected the biggest fifth column headquarters in the world—the United Nations.

"It is filled with men who wish to subvert the government of the United States. Yet you pay out your good money (and Great Britain does, too) to bring these people into your midst. Why a great nation like the United States bothers to belong to such a monstrous organization—why any great nation would care to join—is more than I can honestly comprehend."

Beaverbrook's London Daily Express and London Evening Standard have frequently criticized the United Nations.

UNESCO Aim Is To Destroy America

An editorial from the New Bedford Standard-Times. Basil Brewer, publisher.

In 1946, when UNESCO was founded as a United Nations affiliate, William Benton, then assistant secretary of state, headed the U. S. delegation at a conference called to write the UNESCO constitution and set the organization in operation. Therefore, Mr. Benton's address before the first meeting of the U. S. National Commission for UNESCO on Sept. 23, 1946, is of especial significance.

"We are at the beginning of a long process of breaking down the walls of national sovereignty," Benton said. "In this process UNESCO can be—and indeed must be the pioneer."

UNESCO is attempting to "break down the walls of national sovereignty" by distributing to schools in this country literature that is designed to create a favorable attitude toward world government. Illustrative of the doctrine expounded by UNESCO is this passage from a pamphlet entitled "Towards World Understanding," which was distributed to educators throughout the country by the U. S. National Commission for UNESCO.

"Would it not be better still if the first map constantly before the eyes of the child were a map of the world?" the pamphlet asks. "On it he could see his own country in its proper perspective; and he would get into the habit of regarding the earth as his habitat, and his country as part of it, instead of considering the rest of the world as an annex to his own country. A world map should summarize the splendors of the earth; and when, later on, the child began the study of national geography, he would be already partly immunized against an exaggerated sense of the importance and beauty of his own country, that is to say, against that error of perspective which is at the root of jingoism and nationalism."

American taxpayers bear most of the expense for dissemination of this kind of propaganda, intended to weaken loyalty to one's country. UNESCO has 72 member nations, but 30 percent of its operating costs is paid by the United States.

The American Legion has performed a valuable service by calling public attention to the insidious aims of UNESCO. The Legion's resolution urging that UNESCO's National Commission in this country be abolished, should be given early consideration at the next session of Congress.

A Message ...

FELLOW AMERICANS:

THANK YOU FOR YOUR EVER-INCREASING NUMBER OF SUBSCRIPTIONS, GIFT SUBSCRIPTIONS AND DONATIONS.

Patriots! This is YOUR newspaper. Subscriptions alone WILL NOT PAY THE PRINTING AND POSTAGE BILLS.

For this newspaper to do the job of disseminating patriotic information that it MUST do, it must reach the largest number of people possible. The expenses of sending out thousands of FREE sample copies cannot be adequately covered by money received from subscriptions.

Therefore, if you believe that the message of FREE MEN SPEAK should continue to be heard in America, we ask that you CONTRIBUTE to this newspaper ON A MONTHLY BASIS, by filling out the coupon below:

I wish to become a MEMBER of the DISTRIBUTION COMMITTEE of FREE MEN SPEAK Newspaper.

NAME _____

ADDRESS _____

CITY & STATE _____

I expect to contribute $1.00____; $5.00____; $10.00____; $25.00____; $50.00____; Other____; Per Month to help DEFRAY EXPENSES OF DISTRIBUTING "FREE" SAMPLE COPIES OF FREE MEN SPEAK. Please bill me monthly____. I will send my check____.

PATRIOTS AT WORK
by
Phoebe Courtney

PATRIOTS AT WORK

In this column you will meet a group of wonderful people, . . . hard working AMERICANS . . . who are dedicated to AWAKENING AMERICA to the Communist menace. If you wish to actively work in the patriotic movement and do your part to fight the Communist - Socialist forces, then we suggest that you write to many of the patriots listed below and request samples of the literature they distribute.

• • • • • • • •

EDITOR'S NOTE: Please send us notices of rallies you intend to hold giving the name of the speaker, the date, etc., as readers of FREE MEN SPEAK in your surrounding area would be interested in attending.
Also we would be most interested to learn of your special "projects" in the field of patriotic endeavor . . . . or if you have just printed a bulletin which you feel would be of interest to our readers, let us know about it.

(NOTE:) When writing to these patriots for literature, PLEASE ENCLOSE POSTAGE STAMPS to cover cost of mailing the literature back to you.

PATRIOTIC READING ROOM

All those wishing information on this subject should write to "Ithaca Reading Room Against Communism", 208 N. Aurora St., Ithaca, N.Y. They're doing a wonderful job.

YOUNG AMERICANS FOR THE REPUBLIC

MR. AND MRS. FREDERICK S. BALLWEG, 2292 Wynndale Road, Indianapolis, 8 Indiana, are acting as parent - advisors, with two other couples, to the group known as YOUNG AMERICANS FOR THE REPUBLIC. The organization is composed of high school students, and is an outgrowth of the Seminar held by the Broad Ripple Post of the American Legion, which was held last September and which these students attended. The Ballwegs say: "If our high school students have an opportunity to hear as many libertarian, anti-communist speakers as they do those of the "liberal-left"; if they discuss freely the problems confronting our country, they will not be easily confused by the collectivist, one-world professors when they enter college." For more information as to how you can form a YOUNG AMERICANS FOR THE REPUBLIC group in your community, write to Mr. and Mrs. Ballweg at the address above.

MAY DAY - THE AMERICAN WAY

MRS. AUGUST VON BOESELAGER, 716 Merrill Ave., Park Ridge, Ill., is active in the promotion of the plan to celebrate May 1, 1956 as May Day - The American Way. The proposed celebration originated in Park Ridge, Ill., in 1954 when two patriotic women, Mrs. Albert Grande and Mrs. August Von Boeselager proposed to counter-attack the "Reds" by celebrating May first as "Loyalty Day" in their home town. As a result of their efforts a May Day - The American Way, which was held in Burlington, Wis., May 1, 1955, and was attended by 50,000 visitors. For information as to how you can hold such a celebration in your home town, write to Mrs. Von Boeselager.

THE NATIONAL REPRINT SERVICE, Box 365, Park Ridge, Ill., offers reprints of popular articles which have appeared in the leading conservative publications. Send for their list of reprints available.

THE CONTROVERSIALIST NEWSLETTER, P.O. Box 225, Seneca Falls, N.Y., a very cleverly written newsletter published by Walter J. Ward. Send for a sample copy.

C.O. Garshwiler, Box 412, Fullerton, Calif., publishes an excellent monthly news letter dealing with the subject of communist - socialist infiltration in our schools.

McCARTHY FOR PRESIDENT CLUB, P.O. Box 4168, New Orleans 18, La. Send $1.00 for official McCarthy for President membership card, plus other literature. Your membership also includes a four-month trial subscription to FREE MEN SPEAK newspaper.

SALLY STRATTON, 106 Central Park South, N.Y. Sally's column, "As it Looks to Me" appears in FREE MEN SPEAK. Write for patriotic literature.

THE MINUTE WOMEN OF THE USA, Dorothy B. Frankston, Nat. Chairman, Wheeling, West Va. Organize a chapter in your community.

ADELAIDE HERING, Agent for "Burnt Books", 10 West 33rd St., New York 1, N.Y. Obtain that hard-to-get patriotic book from her.

THE NATIONALIST INFORMATION ASSN., P.O. Box 147, Hinsdale Ill. Write for their bulletin.

THE OHIO COALITION OF PATRIOTIC SOCIETIES, INC., University Station, Box 3111, Columbus 10, Ohio.

CALIFORNIAN U.S.A. Bulletin, P. O. Box 517, Pacific Palisades, Calif. Excellent material on the need for the Bricker Amendment.

The ORGANIZATION TO REPEAL FEDERAL INCOME TAXES, Inc., 3757 Wilshire Blvd., Los Angeles 5, Calif., offers literature on this vital subject.

MARCIA MATTHEWS, P.O. Box 1151, McAllen, Texas. Patriotic literature, also "Fight CommUNism stamps", and of course, NEW PARTY stamps.

VIGILANT WOMEN FOR THE BRICKER AMENDMENT, Winifred Barker, 10036 Longwood Dr., Chicago 43, Ill. Send for their bulletin.

STEPHANIE WILLIAMS, Pres., American Public Relations Forum Inc., P.O. Box 587, Burbank, Calif. Holds regular meetings frequently with visiting speakers.

FRANCES BARTLETT, Newsletter entitled "Facts in Education". P.O. Box 2056 D, Pasadena 2, Calif.

ANNA O. NISBET, Pres., 20 Patricia St., New York State Minute Women Inc., Binghamton, New York. Distributes patriotic literature.

MILWAUKEE COUNTY NEWS, 4124 So. Austin St., Milwaukee, Wis. reprints each week, Frank Kirkpatrick's splendid patriotic radio broadcasts.

NAGENE CAMPBELL BETHUNE, Guardians of Our American Heritage, 1028 Connecticut Ave., Washington, D.C. Send for her bulletin.

The U. S. FLAG COMMITTEE, Helen P. Lasell, Chairman, P.O. Box 269, Jackson Heights 72, L.I., N.Y. publishes the "Be Alert Bulletin." Send for a copy.

"When he shows as seeking quarter, with paws like hands in prayer, That is the time of peril — the time of the Truce of the Bear!"
— Rudyard Kipling, 1898

Wishful thinking: Republican National chairman Leonard Hall, said in a press interview sometime ago that "McCarthyism is a dead issue politically". How he must wish that he could believe what he is saying!

SUBSCRIPTION FORM

I WISH TO BECOME A SUBSCRIBER TO FREE MEN SPEAK.

NAME_____

ADDRESS_____

CITY AND STATE_____

Please send me the next 12 issues - $3.00 _____

Please send me the next 24 issues - $6.00 _____

Please send me a SPECIAL TRIAL OFFER 4 issues for $1.00 _____

Please make check payable to FREE MEN SPEAK, INC. 7314 Zimple Street, New Orleans, La.

New Party Stamps Available

MARCIA MATTHEWS, P.O. Box 1151, McAllen, Texas, now has beautiful red, white and blue NEW PARTY stamps available.

They look like this:

Prices are 90 NEW PARTY stamps.....$1.00
540 NEW PARTY stamps..... $5.00
1200 NEW PARTY stamps..... $10.00

ORDER YOURS TODAY

Gen. del Valle Assails UN

Lt. Gen. P. A. del Valle, USMC (Ret.), a valiant fighter for America in peace and war, recently stated in a speech before the U. S. Flag Committee:

"God and prayer are barred from the United Nations. There, then, we have a house not built by the Lord. And what is the record? During the ten years of its existence it cannot boast a single decision that was advantageous to the United States and disadvantageous to the USSR. Are we to give up the house, our Constitution, which was built by the Lord, in favor of this whited sepulcher built by satanic schemers? Are we to exchange our American Bill of Rights for the Covenant of Human Rights with which the United Nations seeks to detach us from our property, our right to choose whom we shall allow within our gates and our every freedom? Or will the American of today, as the ones of yesteryear, come forth in their righteous wrath and overpower all enemies who seek to deprive them of God, Country, Family and Freedom?

PATRIOTIC PUBLICATIONS

"The Freeman", magazine, Irvington-on-Hudson, New York.

"Task Force" Newsletter Defenders of the American Constitution, Inc., 210 East 43rd ST., Room 320, New York 17, N. Y.

"The Southern Conservative" monthly newspaper, Flatiron Bldg., Fort Worth, Texas.

"American Mercury" magazine 250 W. 57th St. New York, N.Y.

"U.S.A." Newsletter, P. O. Box 154, Lenox Hill Station, New York 21, N.Y.

"Free Enterprise", monthly newspaper, 3212 Grove Ave. Berwyn, Illinois.

"Human Events" magazine, 1835 K Street, N.W., Washington 6, D.C.

"Facts Forum News" magazine Dallas, Texas.

"National Republic" monthly magazine, 511 Eleventh St., N.Y. Washington 4, D.C.

"National Review", the weekly magazine of Conservative Opinion, 211 East 37 Street, New York 16, N. Y.

"Dan Smoot Speaks", weekly newsletter, P. O. Box 1305, Dallas, Texas.

"In questions of power, let no more be said of confidence in man, but bind him down from mischief by the chains of the Constitution."
. . . . Thomas Jefferson

PATRIOTIC ORGANIZATIONS ! UP TO 100 FREE COPIES OF FREE MEN SPEAK AVAILABLE TO YOU PLEASE WRITE US YOUR NEEDS

Patriot Alert!

Mrs. Philip Corson, ALERTED AMERICANS, Plymouth Meeting, Penna., is asking patriots to write to Henry Ford, 3000 Schaeffer Road, Dearborn, Mich., asking him to set aside $15 million to be used to fight internal communist subversion. They suggest that genuine anti - communists like J.B. Matthews, Dan Smoot, Herbert Philbrick, Dean Manion, etc. be named to a Board to administer The Fund Against Communism. FREE MEN SPEAK joins and applauds this group in their action and we suggest that copies of such letters be sent to Senator Joe McCarthy and to your local FORD DEALER.

PATRIOTS, COORDINATE FOR VICTORY

Mr. John U. Barr, temporary Chairman of the Federation For Constitutional Government issued a statement recently to FREE MEN SPEAK. Here it is in part:

"Many patriotic organizations have developed a nation wide following based on a particular issue (such as the Bricker Amendment of the Status - of - Forces Treaty) and to submerge them into one large organization would be to lessen their efforts and the overall mutually desired results.

"Each . . . organization which, through it specific appeal has attracted grass roots strength, should be preserved as an entity and encouraged in its growth.

"COORDINATION, I feel, will give the necessary national strength to combat the infringements on our CONSTITUTIONAL RIGHTS.

"Only Coordinated action can stop these attacks upon our Constitutional form of Government.

"Coordinated we can succeed - - divided we fail."

Do You Want MILTON EISENHOWER FOR A SECOND TERM

American Mothers Demand Immediate Rescinding Of Status of Forces Treaty

New Party Proposed By Speaker

A Mississippi woman seeking repeal of at least one amendment, addition of another, formation of another party and more state power appealed to conservatives in El Paso during a speech before the local Pro America organization Wednesday in the Hilton Hotel.

Mrs. Mary Cain, who gained national attention in her bitter battle with the government over social security, addressed over 150 women at the meeting.

She urged them to attempt to gain control of either party at the grass roots—or form a new American Party.

Declared the dramatic southerner: "We now have only one real party —New Deal Republicans and New Deal Democrats."

Who is the best "and only" man for President. "The only man I could conscientiously vote for as President of this nation is Gov. J. Bracken Lee of Utah."

Uncontrolled applause and enthusiasm was given Mrs. Cain at the conclusion of her speech.

'Country Needs Freedom Party'

SALT LAKE CITY, Utah's governor says what this country needs is "a political party that will stand for individual freedom against governmental power."

Gov. J. Bracken Lee told members of Pi Sigma Alpha the nation's two major political parties are "virtually indistinguishable" and he warned big government is destroying individual freedom.

"Free speech is not what it used to be in this country," he said. "People are becoming more and more fearful to say what they think."

SEND IN NAMES FOR OUR MAILING LIST.
• • • • • • • •
PLEASE SEND ONLY NAMES OF PERSONS WHOM YOU THINK WOULD BE INTERESTED IN READING THIS NEWSPAPER. WE SHALL BE HAPPY TO SEND THEM A SAMPLE COPY.

WE, THE PEOPLE Group May Join NEW PARTY Movement

Chicago, Ill. (Special)

The National Chairmen of both political parties -- Leonard Hall of the Republican Party, and Paul Butler of the Democratic Party, have received a telegram from Harry T. Everingham, Executive Director of WE, THE PEOPLE !, a national federation of conservatives.

The telegram is as follows: "WE HAVE ENCOURAGED OUR MEMBERS TO BE ACTIVE IN THEIR RESPECTIVE POLITICAL PARTIES IN ORDER TO NOMINATE CONSERVATIVE CANDIDATES THEY HAVE TRIED AND THEY TELL US THERE IS NO WAY THAT CONSERVATIVES CAN FEEL A PART OF EITHER PARTY TODAY. THEY SAY THE PEOPLE ARE GIVEN NO VOICE IN SELECTING THE CANDIDATES AND NO CHANCE TO NAME DELEGATES TO THE NATIONAL CONVENTIONS. THIS IS ALL DONE BY PARTY-BOSS-MANIPULATION, THEY TELL US, AND THE PEOPLE MUST ACCEPT CANDIDATES WITHOUT QUESTION. THIS IS NOT SELF-GOVERNMENT. IT IS NOT THE AMERICAN WAY. WE SUGGEST YOU CORRECT THIS CONDITION AT ONCE TO SAVE YOUR PARTY. OTHERWISE PATRIOTIC AMERICANS WILL CREATE A NEW PARTY IN WHICH THEY CAN HAVE A VOICE. IS A WORD TO THE WISE SUFFICIENT?"

Everingham also announced that WE, THE PEOPLE! now has members in over 800 towns in 48 states. The national office recently moved into larger quarters at 111 N. Wabash Ave., Chicago 2, Illinois, with room for expansion throughout 1956.

AS IT LOOKS TO ME by Sally Stratton

LEE for ME

SALLY STRATTON

SEATTLE, WASHINGTON -

Utah's Governor J. Bracken Lee not only believes that it's unconstitutional for the Federal Government to use our tax money to subsidize foreigners, he has the backbone to say so. Lee has challenged the Federal Government to collect the tax on his income by court order. "The Constitution" he said "grants limited powers to the U. S. Government and reserves to the States and the people those powers not otherwise delegated. There is no provision anywhere in the Constitution granting the U. S. Government the right TO APPROPRIATE TAXPAYERS' MONEY FOR THE SUPPORT OF FOREIGN NATIONS."

Gov. Lee is a staunch Republican but he is an American first, and the stand he has taken against our insane foreign giveaways comes at a time when American taxpayers are being asked to dig a little deeper for the Dulles ten year plan to hog - tie us to another "Operation Rat-hole." The Internationalists have never cared whether we liked how they spent our money or not. There's nothing we can do about it - so they think.

Both political parties have been taken over by evil forces who care nothing for our Constitution and even less about preserving the free enterprise system which made America the greatest nation on earth. IT MAKES LITTLE DIFFERENCE WHAT LABEL WE GET IN THE WHITE HOUSE WE STILL END UP ONLY WITH A FRONT MAN FOR THE INTERNATIONALISTS.

There is rebellion at the grass roots and plenty of it. I find it in my travels but you won't hear about it from the propaganda "experts" who sit in Washington and write drivel about " the Spirit of Geneva", "Indispensible Man", "Man of the Era" and the "Burdens of the presidency" etc.

A man who stands up for America as J. Bracken Lee does, even at the risk of bringing the wrath of Sherman Adams down on his head, COULD BE ELECTED PRESIDENT ON ANY LABEL. The problem is - how to get a red-blooded American nominated. I'm getting fed up with those who lambast Ike's foreign policies of Communist appeasement and blackmail, his fight against the Bricker Amendment, no tax cuts, etc., then always end up by saying, "but I'll support him 100% if he runs again". No such candidate will get my support. I am opposed to Ike's policies and there is no way any man can disassociate himself from his record. It is impossible to keep up the popularity myth of a President whose policies are so unpopular with the majority of Americans. The political situation becomes clearer now that Dewey is warming up again. His steamroller is even now being overhauled for the 1956 convention. Those who witnessed the betrayal of Taft and saw the ruthless Dewey gang in action know there's no more efficient steam roller operator in the land. Dewey is now willing to run as Ike's Vice President since he knows this is the only chance he'll have of ever being President.

If Ike decides to run again which is almost certain now, no Republican will oppose him. Should he win again, the "burdens of the Presidency" could always become too great after a few months in office, then he'd retire and let Dewey continue his "quest for Peace" at any price.

Each time the Republicans have been flattened by the Dewey steamroller, he then cries "unity", so they pick themselves up and FALL INTO LINE.

This year will be different. There is no unity and now that Dewey's plans are well known, the majority of Republicans plan to "go fishing" as they did in 1944 and 1948. There isn't a man living popular enough to win an election dragging Dewey on his coattails. A record of broken campaign promises is sufficient handicap for any Republican.

A REALIGNMENT OF PARTIES MUST COME IF AMERICA IS TO BE SAVED. The French elections were won recently by an unknown who ran on an anti - tax platform. If we were smart we'd get organized and run J. Bracken Lee as our candidate with Strom Thurmond or some popular Southerner as Vice President. They'd win in a landslide.

My slogan for a long time has been LEE FOR ME.

WORLD RULE AIM OF EXPANDING U.N.

UNITED NATIONS SPAWNING HUNDREDS OF DANGEROUS "UN-OFFICIAL" AGENCIES.

Californians For the Bricker Amendment
Publish Important Booklet

"1956 Year of Victory" written by that great patriot Frank E. Holman, past president of the American Bar Association is a MUST for everyone who wants to have the complete and authoritative story of the progress that has been achieved in fighting for the Bricker Amendment.

On page 21 of this 30 page booklet we noticed that the U.N. has spawned no less than 220 (known) subsidiary yet independent (?) organizations called Non - Governmental Organizations who do special "research jobs" for the U.N. and its specialized agencies.

Here is conclusive evidence as to the true nature of the U.N. Quoting from the pamphlet:

No wonder that as a result of all of these treaty agencies the Carnegie Endowment has indicated that the United Nations is well on its way to becoming a World Government. The Endowment in its recent booklet entitled "United Nations—Its Record and Its Prospect," page 45, declares:

"As additional conventions and treaties are added to the constitutional system of the United Nations over the years the member governments will be delegating more and more of their sovereignty to this world organization • • • The greater the success in reaching political settlements and adjustments, the faster will be the progress toward a world rule of law and world government."

Every patriot should get one of these booklets. The price is not indicated but 50¢ should cover cost and mailing for a sample copy. Write to Californians for the Bricker Amendment P.O. Box 517, Pacific Palisades, California.

**BE AMERICAN
BUY AMERICAN
BOYCOTT COMMUNISM**

LETTERS TO THE EDITORS

MAKE UP YOUR MIND

". . . . Conservatives should beware of all those "if-Ike-doesn't-run" candidates. If they haven't got what it takes to oppose Ike, they haven't got what it takes to run this Nation. The same applies to the so-called conservatives in the Democratic Party."
. . . . John W. Beck, 516 East Mayberry Ave., Hemet, Calif.

WHAT THE 5 BILLION DOLLARS OF FOREIGN "GIVEAWAY" WOULD BUY FOR AMERICANS

"The people have become so used to hearing about multibillion dollar budgets that they have lost all sense of proportion, money-wise, and seem to be unable to relate the vast federal government expenditures to anything pertaining to themselves.

The present administration proposed to ask Congress for nearly 5 billion dollars for foreign military and economic aid during the next fiscal year. That money has to be earned by American wage earners before it can be appropriated by our representatives in Congress.

Five billion dollars represents 3.3 billion hours of labor at $1.50 an hour. If it were spread out evenly among the 65 million employed persons in the United States each person would have to work at least 50 hours to earn such a sum.

Five billion dollars would build a modern, well equipped hospital and a large school IN EVERY ONE of the 3,000 counties in the United States. It would be enough to build 5,000 miles of badly needed four lane highways across the continent or it would build half a million modern homes worth $10,000 each.

During the last 10 years we have given away 50 billion dollars which means that all of the figures mentioned above can be multiplied 10 times. That 50 billion dollars represented federal budget deficits and had to be added to the national debt and borrowed into existence. The annual interest charge against the borrowed money is approximately $1,250,000,000, which has to be paid by your taxes"

. . . . Austin Mosher, Box 66, Watseka, Ill.

Editor's note:
When considering the astronomical figures of the "foreign giveaway" program, it should be borne in mind that this money is being given not only to Socialist countries, but also to Communist countries. For example, $20,000,000 of U. S. taxpayers' money was recently given to Communist Yugoslavia. Billions have been squandered in France on the pretext of "saving France from Communism" but recent French elections show that the Communists are steadily growing in strength in that country.

CONSERVATIVES DEPRIVED OF CHANCE TO CHOOSE

". . . . . As the Whig and Democratic parties of the 1840s both straddled the problem of states rights and slavery, so the Democratic and Republican parties of today have done the same sort of thing with both Socialism and Communism, thereby depriving us conservatives of a chance to vote on the issues which may well spell the end of our Constitutional Republic. Idealogical New Dealers are so thoroughly embedded in the Department of State and other agencies and departments of the Federal government that their suicidal policies go on IN SPITE OF THE LAST CHANGE OF ADMINISTRATION, and the American people are trustingly led down the primrose path to the destruction of everything that they hold dear. The radical action to uproot these poisonous shrubs cannot, in my opinion, be accomplished by either of the existing political parties . . . . . "
. . . . John P. Gardiner, 21 Cumberland Avenue, Brookline, Mass.

ICC RULING VOIDING STATES' LAWS

". . . . . Only recently a bunch of executive appointees sitting as the Interstate Commerce Commission arrogantly and brazenly enacted criminal law with respect to carriers and their conduct which voided much statute and constitutional law of sovereign states. And this ugly usurpation was urged by the Brownell wing of the palace guard. That, presumably, is the palace guard version of application of the "Crusade for Freedom" that set us afire with enthusiasm in 1952."

. . . . Walter Johnson, President, Virginia Society for Constitutional Government, Heathsville, Virginia.

A LOYAL MEETING GROUND

Take your vacation at Oak Harbor, WHERE GOOD AMERICANS CAN RELAX TOGETHER. Housekeeping cottages $40 a week. A sailboat with each cottage. Swimming, fishing, crabbing, cruising in our Alden yawl. For reservations, write J. L. Hitchings, Oak Harbor, Southport, Florida.

Presidential Poll Discontinued

For the past four issues Free Men Speak has published a poll indicating the preference of our readers for President and Vice President on the NEW PARTY ticket. The results have remained fairly constant even though our paper is going to more and more people each month. Senator Joseph Mc Carthy has consistently been the first choice for President, earning from 27 to 30% of the vote each time.

Senator Jenner and Governor Lee for the last three issues have been running neck and neck for top position in the VEEP spot. In this last tally they tied for first place, each getting 19% of the votes cast by our readers.

BECAUSE THERE HAS BEEN NO BASIC CHANGE IN EITHER THE POSITION OF THE CANDIDATES PREFERRED BY OUR READERS OR IN THE NUMBER OF READERS VOTING EACH MONTH, WE ARE DISCONTINUING THE PRESIDENTIAL PREFERENCE POLL AT THIS TIME.

Attention: Friends

PLEASE NOTE:

You will see from the articles carried in FREE MEN SPEAK that we welcome all the news and clippings you send us on the "Issues of the day". The majority of the "stories" in this issue are based on clippings and information that we have received from YOU. Please also send us clippings of all news that appears in your local newspapers regarding right-wing political activity. Thank you.

EXTRA COPIES AVAILABLE.

FREE MEN SPEAK NEWSPAPER

IF YOU WANT TO HELP SPREAD THE MESSAGE OF PATRIOTISM CONTAINED IN "FREE MEN SPEAK", BUY EXTRA COPIES FOR DISTRIBUTION TO YOUR FRIENDS, EMPLOYEES, CIVIC CLUBS

These will be shipped to you IN BULK, postage PREPAID, ready for you to address, mail or distribute

25 copies..... $1.50
50 copies..... $3.00
100 copies..... $6.00
Over 100 copies..$6.00 per 100
1,000 copies.....$60.00